

**SPECIFICATIONS:**

**POSTS:** GALVALUME™ COLD FORMED STEEL TUBING  
& PICKETS COATED INTERIOR & EXTERIOR

**RAILS:** ZAM™ COATED COLD FORMED TUBING  
(Zinc, Aluminum, Magnesium)  
COATED INTERIOR & EXTERIOR

**FINISH:** CHROMATE CONVERSION COATING  
ELECTROSTATICALLY APPLIED THERMALLY  
BONDED POLYESTER POWDER COATING  
MINIMUM FILM THICKNESS 2.5 mils

**POSTS:** 51mm x 51mm (2"x2"), 14 OR 16GA.

**POST CAPS:** PYRAMID, BALL, SPIRE OR ACORN

**RAILS:** 25mm x 25mm (1" x 1"), 14GA.

**UPRIGHTS:** 25mm x 25mm (1" x 1"), 16GA

**PICKETS:** 16mm x 16mm (5/8" x 5/8"), 18GA.  
CAST SPEAR (IE-1) OR FLEUR DE LIS (IE-2) TOPS  
(USE IE-1 UNLESS OTHERWISE NOTED)

**INFILL:** 89mm SCROLLS

**WELDS:** STAINLESS STEEL

**COLOUR:** STANDARD COLOURS ARE BLACK, SEMI-BLACK  
BROWN, GREEN, WHITE AND FOREST GREEN  
(CUSTOM COLOURS AVAILABLE UPON REQUEST)

**AVAILABLE GATE HEIGHTS:**

- 762mm (30")
- 914mm (36")
- 1067mm (42")
- 1219mm (48")
- 1524mm (60") SHOWN
- 1829mm (72")

**FITTINGS**

POST COLLAR c/w  
1/2"x3" HINGE BOLT

GATE FINGER  
1" x 1"

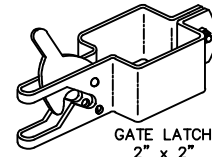
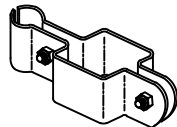
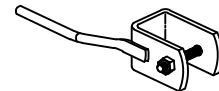
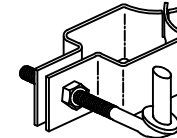

GATE COLLAR  
1" x 1"

GATE LATCH  
2" x 2"

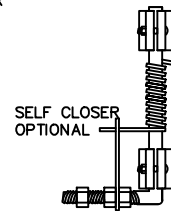

SELF CLOSER  
OPTIONAL

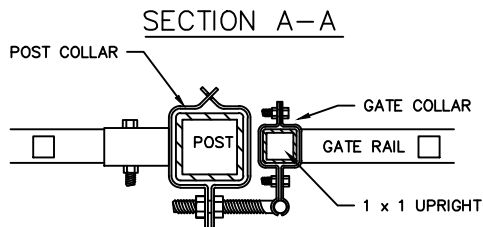

COMMENTS: SINGLE SWING GATE



TITLE

**IRON EAGLE I**  
**STYLE 2905 SINGLE SWING GATE**

DRAWING No.

**2905-SG**

CHK'D

DATE: JAN 12, 2018