

NOTE 1. 89mm DIA.  
(3 1/2") CAST  
IRON RING

OPTION: 89mm DIA.  
(3 1/2") CAST  
IRON DIAMOND

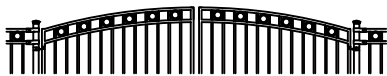

GATE TOP OPTIONS



CURVED RAIL



S - CURVED RAIL

SPECIFICATIONS:

- POSTS:** GALVALUME™ COLD FORMED STEEL TUBING & PICKETS COATED INTERIOR & EXTERIOR
- RAILS:** ZAM™ COATED COLD FORMED TUBING (Zinc, Aluminum, Magnesium) COATED INTERIOR & EXTERIOR
- FINISH:** CHROMATE CONVERSION COATING ELECTROSTATICALLY APPLIED THERMALLY BONDED POLYESTER POWDER COATING MINIMUM FILM THICKNESS 2.5 mils
- POSTS:** 51mm x 51mm (2"x2"), 14 OR 16GA.
- POST CAPS:** PYRAMID, BALL, SPIRE OR ACORN
- RAILS:** 25mm x 25mm (1" x 1"), 14GA.
- UPRIGHTS:** 25mm x 25mm (1" x 1"), 16GA
- PICKETS:** 16mm x 16mm (5/8" x 5/8"), 18GA.
- INFILL:** 89mm DIA. CAST IRON RING OR DIAMOND (USE RINGS UNLESS OTHERWISE NOTED)
- WELDS:** STAINLESS STEEL
- COLOUR:** STANDARD COLOURS ARE BLACK, SEMI-BLACK BROWN, GREEN, WHITE AND FOREST GREEN (CUSTOM COLOURS AVAILABLE UPON REQUEST)

AVAILABLE GATE HEIGHTS:

- 762mm (30")  
914mm (36")  
1067mm (42")  
1219mm (48")  
1524mm (60")  
1829mm (72")
- SHOWN

SECTION A-A

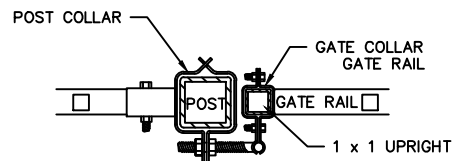

FITTINGS

POST COLLAR c/w  
1/2"x3" HINGE BOLT

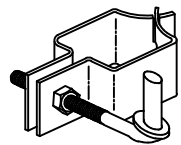

GATE FINGER  
1" x 1"

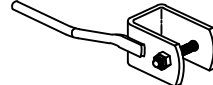

GATE LATCH  
1" x 1"

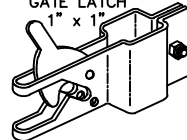

GATE COLLAR  
1" x 1"

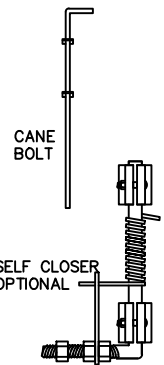
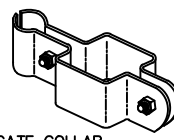

COMMENTS: DOUBLE SWING GATE



TITLE

IRON EAGLE I  
STYLE 2120 DOUBLE SWING GATE

DRAWING No.

2120-DG

CHK'D

DATE: JAN 12, 2018