

**SPECIFICATIONS:**

**POSTS:** GALVALUME™ COLD FORMED STEEL TUBING  
& PICKETS COATED INTERIOR & EXTERIOR

**RAILS:** ZAM™ COATED COLD FORMED TUBING  
(Zinc, Aluminum, Magnesium)  
COATED INTERIOR & EXTERIOR

**FINISH:** CHROMATE CONVERSION COATING  
ELECTROSTATICALLY APPLIED THERMALLY  
BONDED POLYESTER POWDER COATING  
MINIMUM FILM THICKNESS 2.5 mils

**POSTS:** 51mm x 51mm (2"x2"), 14 OR 16GA.

**POST CAPS:** PYRAMID, BALL, SPIRE OR ACORN

**RAILS:** 25mm x 25mm (1" x 1"), 14GA.

**UPRIGHTS:** 25mm x 25mm (1" x 1"), 16GA

**PICKETS:** 16mm x 16mm (5/8" x 5/8"), 18GA.  
PINCHED ARROW, MAPLE LEAF, FLEUR DE LIS  
OR FLAT TOP c/w UV INSERT  
(USE ARROW UNLESS OTHERWISE NOTED)

**WELDS:** STAINLESS STEEL

**COLOUR:** STANDARD COLOURS ARE BLACK, SEMI-BLACK  
BROWN, GREEN, WHITE AND FOREST GREEN  
(CUSTOM COLOURS AVAILABLE UPON REQUEST)

**AVAILABLE GATE HEIGHTS:**

762mm (30")	
914mm (36")	
1067mm (42")	
1219mm (48")	
1524mm (60")	SHOWN
1829mm (72")	

**FITTINGS**

POST COLLAR c/w  
1/2"x3" HINGE BOLT

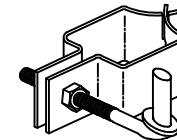

GATE FINGER  
1" x 1"

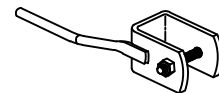

GATE COLLAR  
1" x 1"

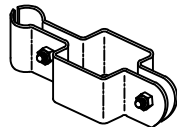

GATE LATCH  
2" x 2"

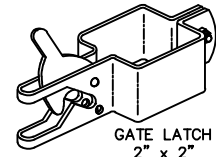

SELF CLOSER  
OPTIONAL

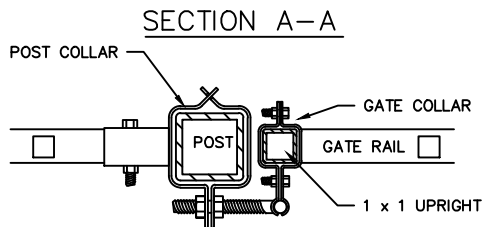
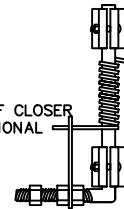

COMMENTS: SINGLE SWING GATE



TITLE

**IRON EAGLE I**  
**STYLE 2030 SINGLE SWING GATE**

DRAWING No.

**2030-SG**

CHK'D

DATE: JAN 12, 2018